

capture  
a trip

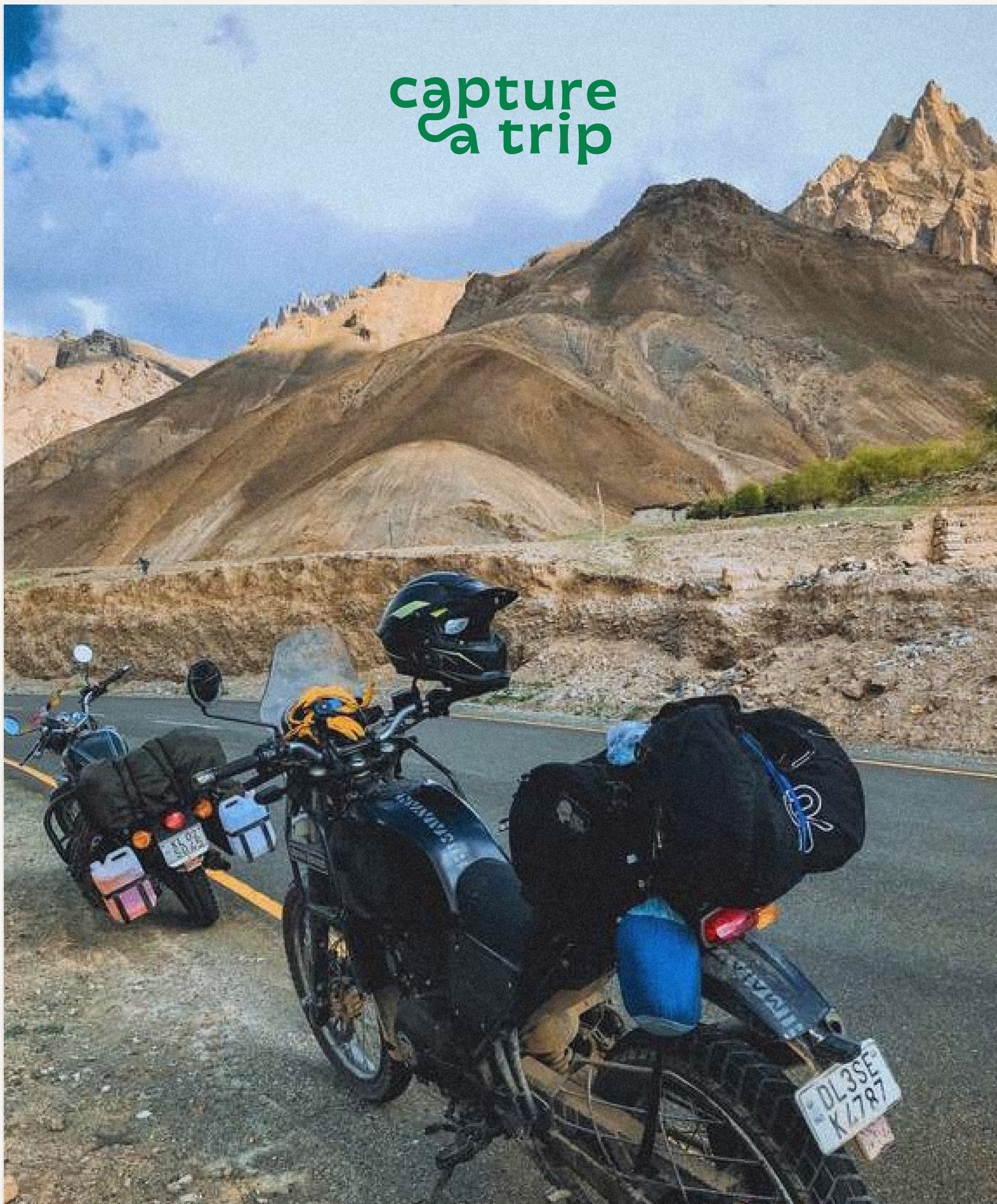

# DELHI LEH SRINAGAR

WITH UMLING LA

10 NIGHTS | 11 DAYS



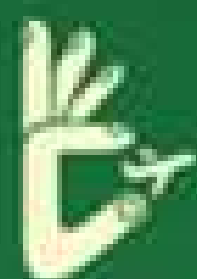

**SHARK  
TANK  
INDIA**

## OUR FUNDING STORY: A NEW CHAPTER BEGINS

We're excited to share a proud milestone with you. **Aakash Anand, Founder of Bella Vita Organic**, has joined us as a strategic investor, believing in our vision of building meaningful, community-led travel experiences.

After our **SHARK TANK INDIA** journey, we're now also backed by:

**Mohit Yadav (CEO & Co-Founder, Minimalist)**

**Kunal Bahl (Founder, Titan Capital)**

Your trust and love make moments like these possible.

Here's to many more unforgettable journeys together.





# CUSTOMER Reviews ★★★★★



**Abhishek Bindal**  
5 reviews · 2 photos

★★★★★ 4 months ago

I recently had an incredible trip from Delhi to Leh Ladakh with Capture a Trip. The journey was well-organized and breathtakingly beautiful. Our trip captain saurav bro was exceptional, ensuring everyone had a fantastic experience. Thanks for the memorable trip.



**Dishant Dash**  
4 reviews · 17 photos



★★★★★ 6 months ago

Ladakh is a once in a lifetime experience which not many get to experience! It's always written in the stars for such extravagant trips where the journey is equally important as the destination! Capture a trip as a group were extremely professional and covered everything that was promised within the itinerary. The stay, food, comfort and hospitality was warm and commendably welcoming! This was once in a lifetime experience as we were a group of school friends travelling together and capture a trip made it etched in our memories!



**Sahil Babbar**  
1 review · 3 photos



★★★★★ 6 months ago

My recent Ladakh trip arranged by Capture a Trip with trip captains Arpit, Vaibhav, and Tushar was exceptional. Their meticulous planning, deep knowledge of the region, and focus on safety ensured a seamless and enriching experience. They fostered great camaraderie, making the trip enjoyable and memorable. Highlights included the stunning Pangong Lake, Nubra Valley, and Khardung La pass.



**Dev Joshi**  
1 review · 4 photos



★★★★★ 6 months ago

My Ladakh tour with Capture a Trip was simply outstanding, thanks to Tushar, Vaibhav, and Arpit! From the moment I inquired about their tours until the last day of my trip, their professionalism and dedication were evident.

Their expertise in crafting the itinerary ensured we experienced the best of Ladakh. Their meticulous planning ensured every detail, from accommodation to transportation, was flawless. Our guide, was incredibly knowledgeable, enriching our journey with insights into Ladakhi culture and history.

The entire team's passion for Ladakh shone through, making the trip not only enjoyable but also educational and deeply immersive. I highly recommend Capture a Trip for anyone seeking a memorable and well-organized Ladakh adventure. Thank you, Tushar, Vaibhav, and Arpit, for an unforgettable experience!



**Neetesh Jain**  
4 reviews · 8 photos



★★★★★ 4 months ago

recently had an incredible trip from Delhi to Leh Ladakh with Capture a Trip. The journey was well-organized and breathtakingly beautiful. Our trip captain sourav bro was exceptional, ensuring everyone had a fantastic experience. We enjoyed playing games like UNO during trip .Highly recommend this company for an unforgettable adventure!



1



# ABOUT DESTINATION **LADAKH**

**Ladakh**, known as the "Land of High Mountain Passes," is a stunning, arid region in northern India. Renowned for its rugged peaks, desert landscapes, and serene monasteries, it spans 60,000 square miles (100,000 sq. km). Once part of Jammu and Kashmir, it became a Union Territory in 2019. The towering Himalayas separate Ladakh from Kashmir Valley, enhancing its isolation. Often called "Little Tibet," Ladakh shares deep cultural ties with Tibet, where Tibetan Buddhism and traditions thrive amid its breathtaking natural beauty.

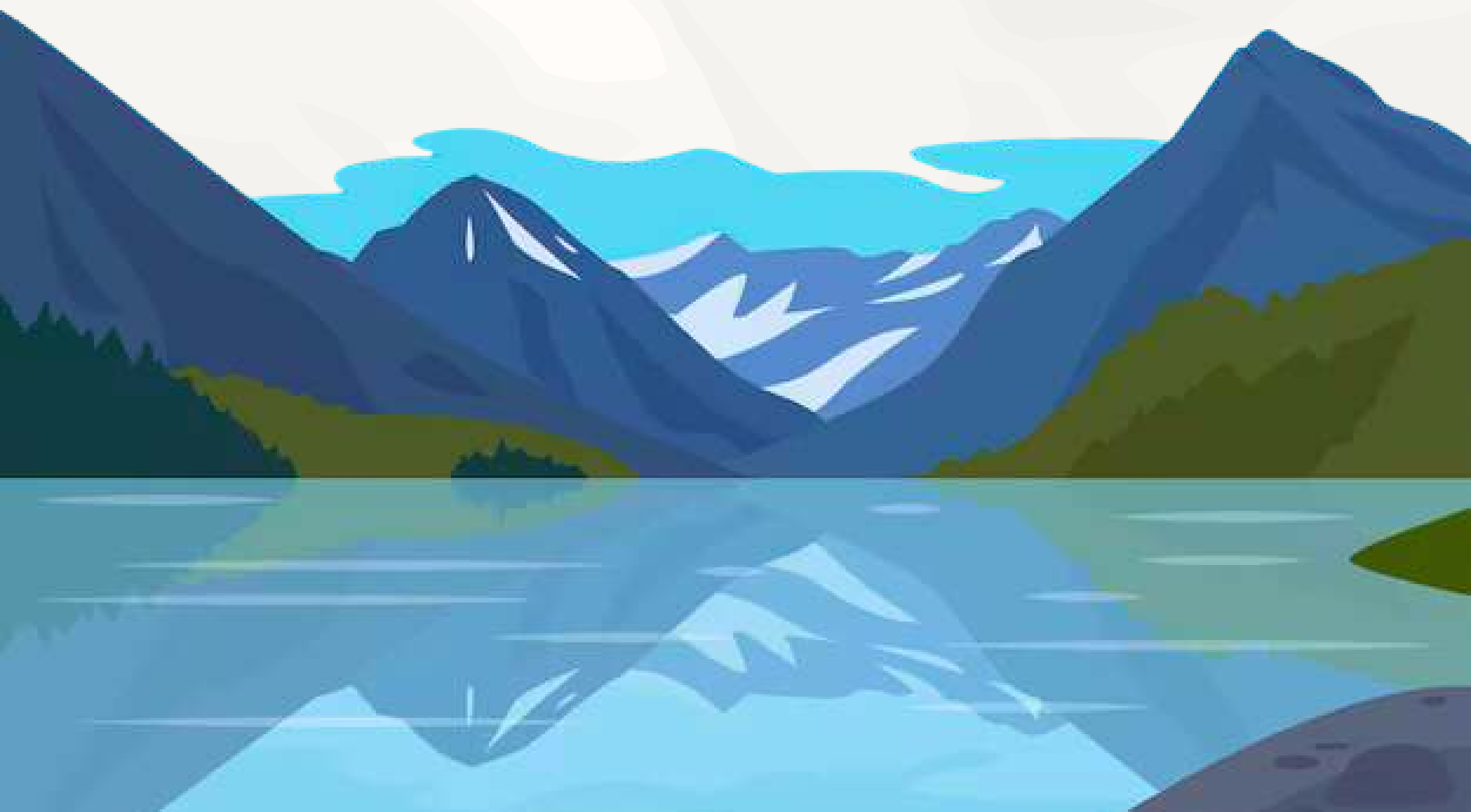

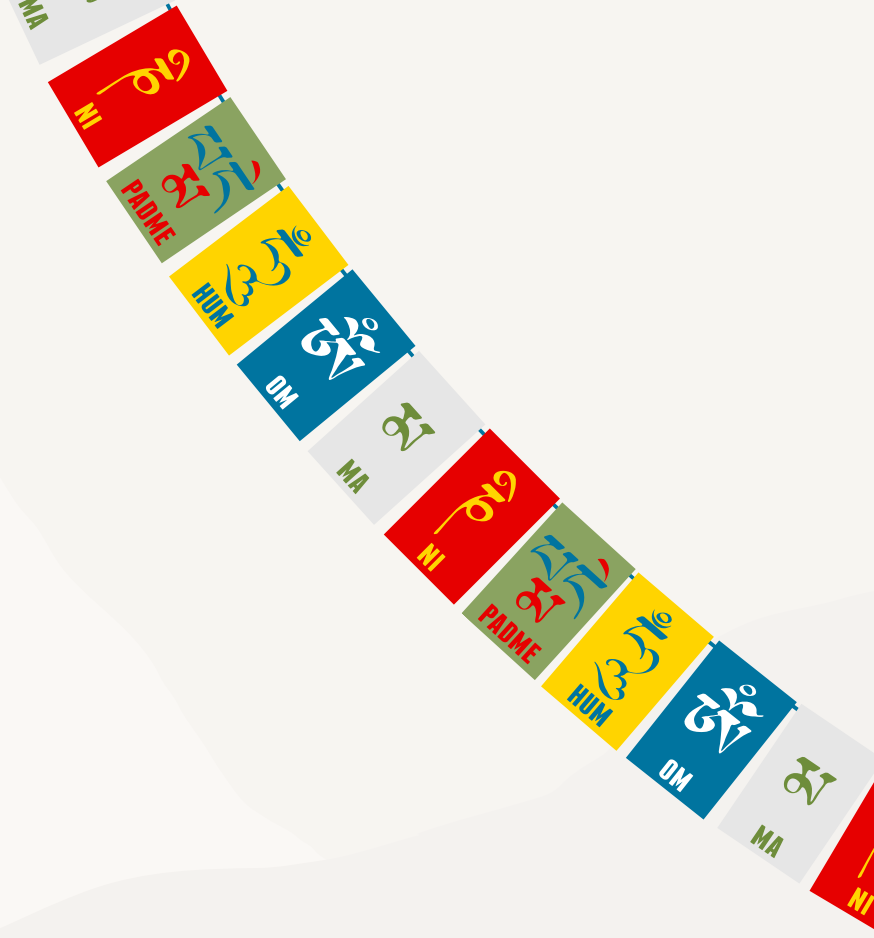

# BRIEF MAP







# DAY 0

## DELHI TO MANALI | OVERNIGHT JOURNEY

- Travellers assemble at the designated pick-up point in Delhi and complete the boarding formalities.
- Meet the trip captains and fellow participants, followed by a detailed briefing covering safety protocols and trip expectations.
- Depart from **Delhi** in a comfortable **AC Volvo bus** for an overnight journey towards **Manali**, marking the official start of the Himalayan adventure.

**NOTE: DINNER IS NOT INCLUDED ON THIS DAY; TRAVELLERS ARE ADVISED TO EAT BEFOREHAND OR CARRY LIGHT SNACKS FOR THE JOURNEY.**





# DAY 1

## ARRIVAL IN MANALI | LOCAL EXPLORATION

- Arrive in Manali and proceed to the hotel for check-in, have a hearty breakfast and check in to your designated rooms, subject to room availability.
- The rest of the day is free to explore Manali at leisure, including [Mall Road](#), [Old Manali cafes](#), [riverside walks](#), and [handicraft markets](#).
- You can also visit the [Hadimba Devi](#), [Vashishta Temple](#) [Hot Springs](#), and [Jogini Waterfalls](#) on your own.
- Travellers can relax and acclimatise to the mountain environment while enjoying the pleasant weather and scenic surroundings.
- Followed by an overnight stay in [Manali](#).

**NOTE: EARLY CHECK-IN IS SUBJECT TO AVAILABILITY; EVENINGS CAN BE CHILLY, SO WARM LAYERS ARE RECOMMENDED.**







## DAY 2

### MANALI TO SARCHU VIA ATAL TUNNEL & BARALACHA LA

- After breakfast, begin the scenic drive towards Sarchu via the iconic **Atal Tunnel**.
- Drive through **Sissu Valley, Keylong, Jispa, and Darcha**, offering breathtaking views of rivers, waterfalls, and mountain landscapes.
- Stop at the **high-altitude lakes of Deepak Tal and Suraj Tal** for photography and short breaks.
- Cross **Baralacha La Pass (16,040 ft)** and travel through the rugged terrain of Zing Zing Bar.
- Arrive at **Sarchu (14,070 ft)** by evening, check in to camps, enjoy dinner, and rest overnight under the stars.

**NOTE: SARCHU IS LOCATED AT A HIGH ALTITUDE; AVOID EXERTION, STAY HYDRATED, AND INFORM THE TRIP LEAD IN CASE OF DISCOMFORT.**







## DAY 3

### SARCHU TO LEH VIA GATA LOOPS

- Depart from Sarchu after breakfast and ride through the famous **Gata Loops (21 hairpin turns)**, known for their sharp hairpin bends.
- Cross the high mountain passes of **Nakee La (15,547 ft)** and **Lachung La (16,600 ft)**.
- Pass through Pang, where you will stopover for lunch.
- Traverse the vast **More Plains (40 km straight road)**, a surreal high-altitude plateau
- Cross through **Tanglang La (17,480 ft)**, each offering panoramic Himalayan views.
- Check in to the hotel, relax after the long ride, enjoy dinner, and stay overnight in Leh.

**NOTE: FOLLOW CONVOY RULES STRICTLY AND AVOID OVER-SPEEDING; ALTITUDE CAN CAUSE FATIGUE.**







## DAY 4

### LEH TO NUBRA VALLEY VIA KHARDUNG LA

- Depart from Leh after enjoying a wholesome breakfast
- Ride towards Nubra Valley while crossing **Khardung La (18,080 ft)**, one of the highest motorable roads in the world.
- Later, explore the **Diskit Monastery**, the largest and oldest monastery in Ladakh, famous for the 100-foot Maitreya Buddha.
- Arrive in **Nubra Valley** and explore the cold desert landscape and **Hunder Sand Dunes**.
- Optional activities such as double-hump camel rides or **ATV rides** can be enjoyed at personal expense.
- Check in to the campsite, enjoy a bonfire (weather permitting), have dinner, and stay overnight in **Nubra Valley**.

**NOTE: NIGHTS IN NUBRA VALLEY CAN BE EXTREMELY COLD; THERMAL WEAR AND WARM JACKETS ARE ESSENTIAL.**







# DAY 5

## NUBRA VALLEY TO PANGONG TSO

- Begin the day with breakfast and get ready to start your journey towards **Pangong Tso**
- Continue the journey towards **Pangong Tso (13,860 ft)**, passing through remote and rugged Himalayan terrain.
- Arrive at the lake and spend time admiring the changing shades of the blue waters. Explore the lakefront, visit the bollywood movies shooting points (**3 Idiots & Jab Tak Hai Jaan**), watch the sunset, and enjoy stargazing.
- Check into lakeside cottages, enjoy group bonding, have dinner, and stay overnight near **Pangong Tso**.

**NOTE: THERE IS NO ELECTRICITY AT PANGONG AT NIGHT; CARRY POWER BANKS AND TORCHES.**







## DAY 6

### PANGONG TSO TO HANLE VIA CHANGTHANG VALLEY

- Depart from Pangong after breakfast and drive through the untouched landscapes of.
- Pass through remote settlements such as **Chushul, Tsaga Village, and Loma**, offering glimpses of high-altitude life.
- Reach **Hanle (approx. 15,000 ft)**, one of the highest inhabited villages in India, located on the ancient Silk Route.
- Check into homestays or cottages, relax, and acclimatise to the altitude.
- Enjoy dinner and stay overnight in Hanle.

**NOTE: HANLE IS AT EXTREME ALTITUDE; AVOID RUNNING, ALCOHOL, AND HEAVY EXERTION.**







# DAY 7

## HANLE EXCURSION TO UMLING LA / MIG LA PASS

- After breakfast, head out for an adventurous ride to Umling La (19,040 ft) (the highest motorable road before Mig La) or Mig La Pass (19,400 ft), the world's highest motorable road.
- Ascend through barren, high-altitude terrain to reach one of the highest motorable roads in the world.
- Spend time at the summit capturing photographs and enjoying the sense of achievement.
- Return to Hanle and enjoy the evening **stargazing** under crystal-clear skies.
- Dinner and overnight stay in Hanle.

**NOTE: HELMETS AND RIDING GEAR ARE MANDATORY; FOLLOW ALL INSTRUCTIONS FROM THE BIKE MARSHAL.**

**MIG LA PASS'S VISIT DEPENDS ON PERMITS, WEATHER, AND ROAD ACCESSIBILITY. IN CASE MIG LA IS INACCESSIBLE DUE TO SNOWFALL, LANDSLIDES, OR SAFETY CONCERNS, THE TOUR WILL BE REROUTED TO UMLING LA PASS, ANOTHER ICONIC HIGH-ALTITUDE LOCATION.**

**THE DECISION WILL BE MADE BY THE TOUR LEADER TO ENSURE GUEST SAFETY AND THE BEST EXPERIENCE. DUE TO EXTREME ALTITUDE, AVOID OVEREXERTION, WALK SLOWLY AND STAY HYDRATED. KEEP EXTRA WARM LAYERS, AS TEMPERATURES CAN DROP SHARPLY, ESPECIALLY NEAR THE PASS. NETWORK CONNECTIVITY MAY BE UNAVAILABLE THROUGHOUT THE DAY.**



# DAY 8

## HANLE TO LEH VIA CHUMATHANG

- Depart from **Hanle** after breakfast and enjoy a scenic drive back towards Leh.
- Pass through Chumathang Village, known for its natural hot springs.
- Visit **Shey Palace** or **Thiksey Monastery**, depending on time availability.
- Arrive in Leh by evening and explore the local market for cafes and souvenirs.
- Dinner and overnight stay in Leh.

**NOTE: SIGHTSEEING EN ROUTE IS SUBJECT TO ROAD AND WEATHER CONDITIONS.**







# DAY 9

## LEH TO KARGIL VIA LAMAYURU

- Have breakfast at the hotel. Travel towards Kargil while enjoying the dramatic Ladakhi landscapes.
- Visit the **Hall of Fame Museum, Gurudwara Pathar Sahib, Magnetic Hill**, and the confluence point of the **Indus and Zaskar River**
- Explore **Lamayuru Monastery** and cross **Fotu La (13,478 ft)** and **Namika La (12,139 ft)** passes.
- Arrive in Kargil, check into the hotel, enjoy dinner, and stay overnight.

**NOTE: MAINTAIN DECORUM AT RELIGIOUS SITES AND KEEP PERSONAL BELONGINGS SECURE.**





# DAY 10

## KARGIL TO SRINAGAR VIA DRAS

- Depart from Kargil after breakfast and travel through the scenic **Dras Valley**.
- Visit the **Kargil War Memorial** to pay tribute to the fallen heroes.
- Cross the iconic **Zojila Pass (11,649 ft)** with stunning views of snow-covered peaks.
- Arrive in Srinagar and check into traditional houseboats on **Dal Lake or Nigeen Lake**.
- Enjoy dinner and an overnight stay on the houseboat.

**NOTE: WEATHER AT ZOJILA PASS CAN CHANGE SUDDENLY; WARM CLOTHING IS MANDATORY.**







# DAY 11

## DEPARTURE FROM SRINAGAR

- Have breakfast on the houseboat and check out as per the schedule.
- Bid farewell to fellow travellers and conclude the journey with unforgettable memories.
- Proceed for onward travel from Srinagar, marking the end of the expedition.

**NOTE: RETURN FLIGHTS OR TRAINS SHOULD BE BOOKED AFTER CONSULTING THE TRAVEL COORDINATOR.**

BACK HOME WITH  
MEMORIES OF THE  
LAND FAR AWAY  
BUT FOREVER  
ETCHED IN US.





# INCLUSIONS

- AC Volvo bus from Delhi to Manali (overnight journey).
- Tempo Traveller transfers from Manali to Srinagar.
- Drop off at the houseboat in Srinagar.
- 1-hour Shikara ride on Dal Lake (sharing basis).
- Himalayan BS6 bikes for travelers opting for biking.
- Bike rent and fuel included (Sarchu to Srinagar).
- Riding gear provided: helmet, riding jacket ( Level 2 ), gloves (only for riders), knee & elbow guards (Level 2 protection).
- Comfortable stays on a sharing basis as per the itinerary.
- Total 20 meals included (Day 1: Breakfast, Day 2–10: Breakfast + Dinner; Day 11: Breakfast)
- Evening tea/coffee included from Day 3 onwards.
- The trip lead is present at all times for coordination and guidance.
- Adventure medical insurance (Manali to Srinagar segment only).
- First aid kits, oxygen cylinders, and an oximeter are available.
- Backup vehicle, spare parts, and mechanical support provided.
- Driver allowances and night charges included.
- Bonfire in Nubra Valley (weather dependent).
- Inner Line Permits for restricted areas included.
- Unique experiences: high-altitude biking, stargazing, Shikara rides, bonfires, and cultural immersion.





## **RIDING JACKET WITH OTHER GEARS AND TRAVEL INSURANCE**

are also included

**RIDER JACKETS**

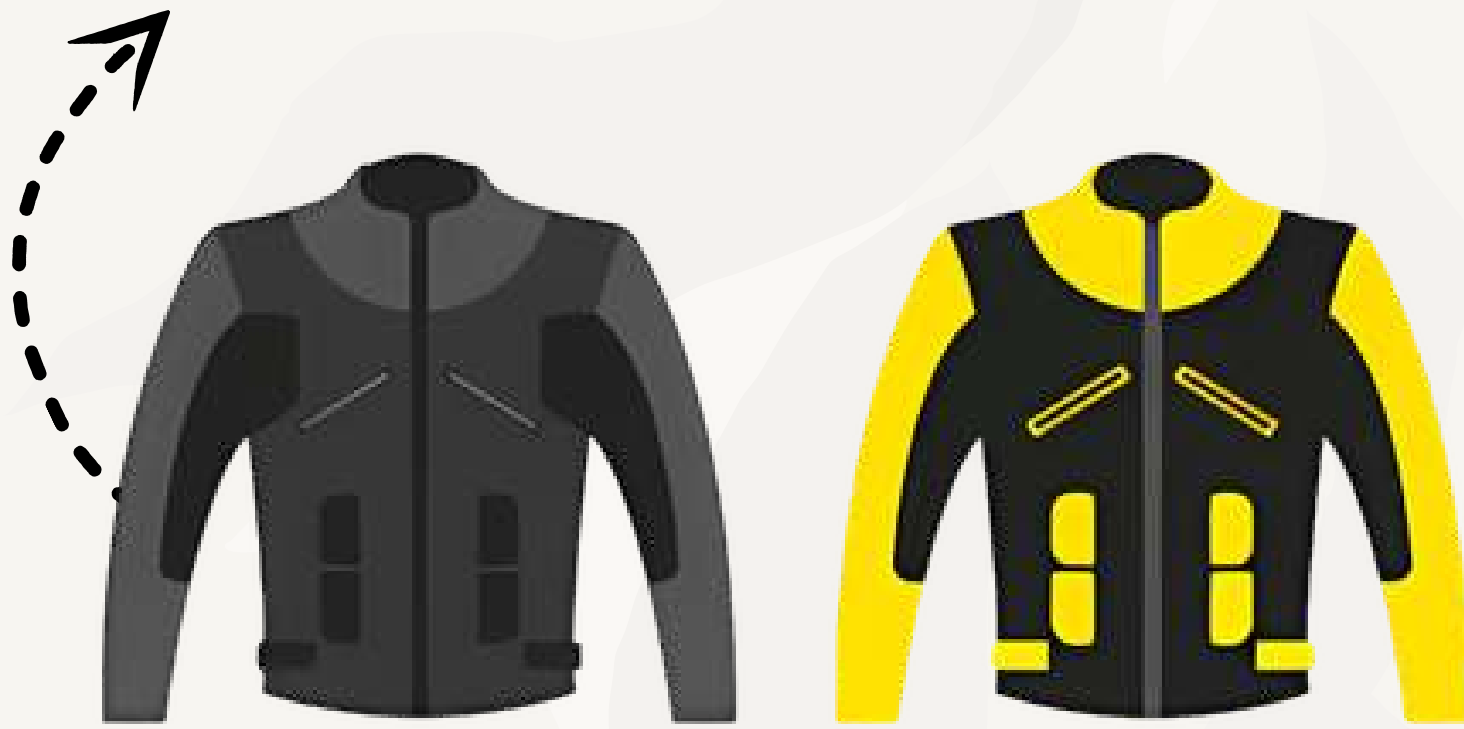

**HELMETS**



**ELBOW GUARDS**



**KNEE PADS**

**TRAVEL  
INSURANCE**



(THOUGH IT IS RECOMMENDED YOU TO CARRY YOUR OWN GEARS FOR COMFORT)



# EXCLUSIONS

- 5% GST
- Personal expenses (snacks, drinks, laundry).
- Adventure activities (camel rides, ATV rides, etc.) unless specified.
- Tips, optional excursions, or personal guides.
- Expenses arising due to weather, landslides, or roadblocks.
- Meals & beverages not specified (lunch, tea/coffee, snacks, soft drinks, alcohol)
- Entry tickets to attractions
- Optional activities (camel rides, ATV, sightseeing)
- Tips for drivers, guides, or staff
- Photography/videography charges
- Personal shopping & expenses
- Costs due to landslides, roadblocks, or weather
- Additional stay, transport, or food due to unforeseen circumstances
- Bike damage (except engine) – rider's responsibility
- Anything not mentioned in the inclusions





## STANDARD PRICING

MODE	COST PER HEAD
TRIPLE SHARING / TEMPO TRAVELLER	₹ 39,999 <del>₹ 42,999</del>
TRIPLE SHARING / HIMALAYAN 411 (SOLO) LEH TO LEH	₹ 44,999 <del>₹ 47,999</del>
TRIPLE SHARING / HIMALAYAN 411 (PILLION) LEH TO LEH	₹ 40,999 <del>₹ 43,999</del>
TRIPLE SHARING / HIMALAYAN 411 (SOLO) SARCHU - SRINAGAR	₹ 53,999 <del>₹ 56,999</del>
TRIPLE SHARING / HIMALAYAN 411 (PILLION) SARCHU--SRINAGAR	₹ 45,999 <del>₹ 48,999</del>
DOUBLE SHARING / TEMPO TRAVELLER	₹ 43,499 <del>₹ 46,499</del>
DOUBLE SHARING / HIMALAYAN 411 (SOLO) LEH TO LEH	₹ 48,499 <del>₹ 51,499</del>
DOUBLE SHARING / HIMALAYAN 411 (PILLION) LEH TO LEH	₹ 44,999 <del>₹ 47,999</del>
DOUBLE SHARING / HIMALAYAN 411 (SOLO) SARCHU -- SRINAGAR	₹ 57,499 <del>₹ 60,499</del>
DOUBLE SHARING / HIMALAYAN 411 (PILLION) SARCHU-- SRINAGAR	₹ 49,499 <del>₹ 52,499</del>

Book your seats by depositing an advance of **INR 5000/-** per head and rest has to be paid 15 days prior to the time of departure of the trip.



# PAYMENT PROCEDURE

## IMPS/NEFT TRANSFER

Banking details:

CAPTURE A TRIP INDIA PVT. LTD.

BANK: IDFC

A/C NO. : 10091665679

IFSC: IDFB0020148



captureatrip@okhdfcbank







# THINGS TO CARRY

## **1. Bag & covers**

- Rucksack (minimum 60L) & a small backpack
- Backpack rain cover
- Day backpack 10-20 ltr (mandatory)

## **2. Clothing**

- Sun cap & woollen cap
- UV-protected sunglasses
- 2+ pairs of inner thermals
- 1 fleece jacket & 1 warm jacket
- 1 pair of gloves
- 2+ long pants (trek/cargo pants recommended)
- 4 pairs of socks (2 cotton, 2 woollen)
- Trekking shoes with good grip & insulation (ankle-length preferred) at least 2 pairs.
- Mandatory Waterproof shoes for riders.
- Towel
- Rain jacket/poncho

## **3. Medications**

- Diamox (for altitude sickness, advised by doctors)
- Glucose powder/ ORS
- Tablets for headache, diarrhoea, motion sickness & altitude sickness
- Dettol, bandages, cotton
- Strepsils
- Sprain relief spray & crepe bandage
- Any personal medications prescribed by your doctor



# THINGS TO CARRY

## ***4. Personal Accessories***

- Toothpaste, toothbrush
- Paper soap, shampoo sachet
- Sunscreen (SPF 40+), lip balm, cold cream
- Body spray/ Insect repellent
- Reusable water bottle/flask (avoid plastic)
- LED torchlight
- Power bank & Bluetooth speakers (very important)
- **And most importantly—your spirit for adventure!**

## ***5. Network***

- Only postpaid SIMs work in Ladakh
- Recommended: Jio / Airtel / BSNL
- Only Airtel post paid will work in Hanle.

## ***6. Documents to Carry***

- Govt. ID proof with photo
- Double-dose vaccination certificate
- Driving license (for bikers)

## ***7. Cash***

- Carry ₹5,000 in cash (ATMs available only in Manali/Leh)
- Bikers: Carry ₹10,000, as ₹5,000 is required as a security deposit per bike





# THINGS TO CARRY

## ***8. Bike and safety essentials:***

- Bungee cords- Secure luggage safety.
- waterproof hand bags/saddle bags.

## ***9. Gadgets and essentials:***

- Power Bank
- Charging cables
- Torch & Headlamps
- Bluetooth speakers

## ***10. Other essentials:***

- Sanitary pads, wet wipes, tissues.
- Pee safe sprays.
- Face mask/ Balaclawa
- Raincoat



## NOTES

- INR 3500/- per person extra for double sharing basis.
- A 450cc bike is also available at an additional cost of ₹9,000
- INR 5,000/- needs to be submitted as security for the bike before the start of the trip. Any damage to the bike, except engine damage, has to be borne directly by the client.
- Biking option is available from 30 April onwards, since it's not safe to ride on the mountain passes during the April month because of Black-ice formation
- All the riders are required to wear a riding jacket at all the times they are riding the bike, else won't be permitted to ride the bike.
- Numerous factors such as weather, road conditions, the physical ability of participants etc. May cause itinerary change. We reserve the rights to change any schedule in the interest of safety, comfort and general wellbeing.
- The age limit of our group departures is 16 to 45 years due to the power packed itineraries that we provide to our travellers. We can customise trips for travellers beyond the mentioned age bracket as a private trip.





# CAT CARE

**CAT CARE** is an initiative by **Capture a Trip** to support those in need, funded by a portion of the profits earned from the trips you book with us.





# CANCELLATION POLICY

NO REFUND SHALL BE MADE WITH RESPECT TO THE INITIAL BOOKING AMOUNT FOR ANY OF THE CANCELLATIONS. HOWEVER,

- If cancellations are made 30 days before the start date of the trip, 50% of the trip cost will be charged as cancellation fees.
- If cancellations are made 15-30 days before the start date of the trip, 75% of the trip cost will be charged as cancellation fees.
- If cancellations are made within 0-15 days before the start date of the trip, 100% of the trip cost will be charged as cancellation fees.
- In the case of unforeseen weather conditions or government restrictions, certain activities may be canceled and in such cases, the operator will try his best to provide an alternate feasible activity. However, no refund will be provided for the same.





# TERMS & CONDITIONS

1. No Narcotics/Banned Substances: Strictly prohibited. We're not responsible for any consequences.
2. No Weapons, Fireworks, or Toxic Substances: Any violations of Indian law = not our responsibility.
3. Misbehavior = Eviction: Violating rules or misbehaving with fellow travelers will lead to eviction, with no refunds.
4. Outside Camp Safety: We are NOT responsible for your safety outside the campsite.
5. Damage to Property: Lost/damaged campsite items (tents, pillows, mattresses) = full MRP charge.
6. Valid ID: Must carry a govt-issued ID.
7. Guests: Only registered campers are allowed. Inform us if bringing guests.
8. Hot Water: Not guaranteed.
9. Booking Confirmation: Slots at the campsite are confirmed only after full payment.
10. Personal Safety: We're not responsible for injuries, loss, or theft of personal property.
11. Transport Delays: In case of a breakdown, you'll need to wait until repairs are done—no backup transport will be provided.
12. Unforeseen Events: We're not responsible for delays or changes due to natural hazards, accidents, weather, landslides, political closures, or any other unforeseen incidents.
13. Traffic Delays: We're not liable for delays caused by traffic, and sightseeing/activities may be canceled if we don't reach on time.
14. Itinerary Changes: The trip organizer has the right to adjust the itinerary based on on-the-spot conditions.
15. Environment: Please help us keep the environment clean and safe.
16. No Cancellations: Once registered, tickets cannot be exchanged, canceled, or refunded.



capture  
a trip

CHECK US OUT

